

ABERNATHY and ASSOCIATES

Kenneth B. Abernathy Jr.

Wisconsin Registered Land Surveyor S-1594

Rt. 3, Box 273
Elkhorn, Wisconsin 53121
Phone: (414) 723-4260 (office)
(414) 723-7209 (FAX)

PLAT OF SURVEY

LOT 36 AND THE SOUTH 2 FEET OF LOT 37 OF
STURWOOD ADDITION, LOCATED IN THE
NORTHEAST 1/4 OF SECTION 35, TOWN 2
NORTH, RANGE 17 EAST, CITY OF LAKE
GENEVA, WALWORTH COUNTY, WISCONSIN.

ORDERED BY: DEBBIE COBIAN
COLDWELL BANKER/ GENEVA LAKES
838 MAIN ST.
LAKE GENEVA, WI. 53147

OWNER: JAMES W. STADLER
240 ELMWOOD DR.
LAKE GENEVA, WI. 53147

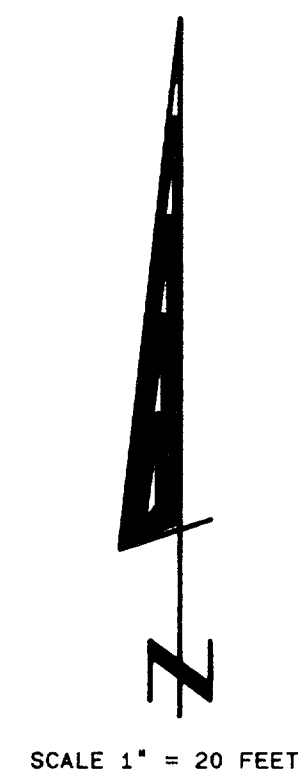
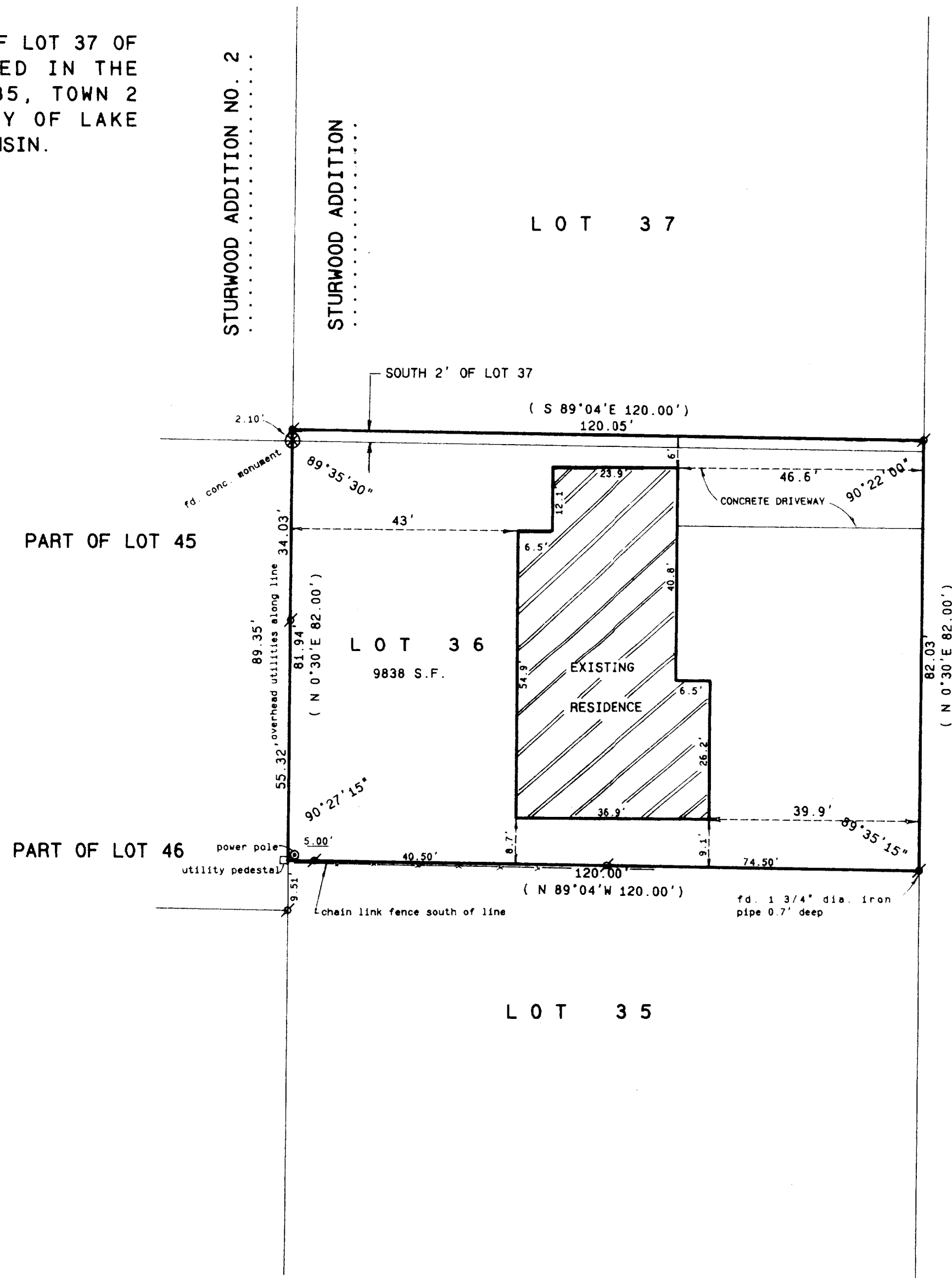

Legend

- FOUND IRON PIPE
- FOUND IRON ROD
- FOUND BRASS CAPPED MONUMENT
- FOUND CONCRETE MONUMENT
- CHISEL CUT IN CONCRETE
- SET IRON ROD, 24" LONG, WEIGHING 1.5 LBS./LINEAL FT., 3/8" DIA.
- SET IRON ROD, 30" LONG, WEIGHING 4.5 LBS./LINEAL FT., 1-11/16" DIA.
- RECORDED AS DIMENSION
- EXISTING FENCE

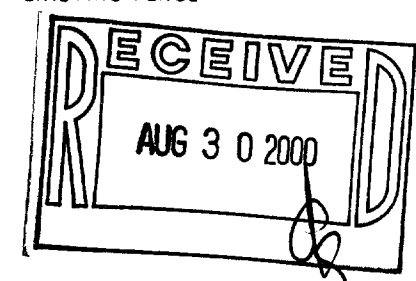
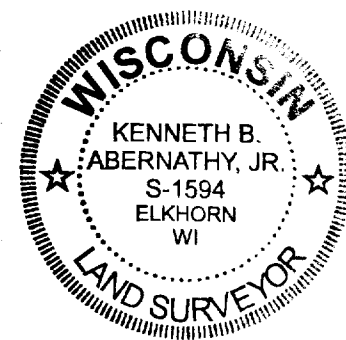

SCALE: 1" = 20 FEET

REVISED 3/24/2000
EXTERIOR MONUMENTS FOUND AND
RESIDENCE LOCATION VERIFIED

"I hereby certify that the above described property has been surveyed
by me or under my direction and that the above map is a true
representation thereof and shows the size and location of the property, its
exterior boundaries, the location of all visible structures and dimensions of
all principal buildings thereon, boundary fences, apparent easements,
roadways and visible encroachments, if any."
"This survey is made for the use of the present owners of the property,
and also those who purchase, mortgage, or guarantee the title thereto within
one year from date hereof."

Kenneth B. Abernathy, Jr.
KENNETH B. ABERNATHY, JR.
WISCONSIN REGISTERED LAND SURVEYOR,
S-1594
Date: SEPT. 11 1996 Job No. 96.903

ZST-35 007-1912